



thence along said road and with the line between Lot No 1 and the  
lands of Henry Reynolds (7) S 45, 15 E 132 perches to the line of S  
Lot No 1 (8) S 42, 25, W 68 1/4 perches to the place of beginning containing  
42 acres, 2 rods, 21 1/10 square perches of land.

Lot No 2

Beginning at a point in the middle of the public road  
from Spiritia Church to Beaver Dam Bridge, S 45, 15 E distance  
200 ft from centre line of the Pa W<sup>2</sup> & B<sup>2</sup> R R as represented near the  
letter B on the above diagram, thence with the line between said road  
and the lands of Pa W<sup>2</sup> & B<sup>2</sup> R R Co (1) N 39, 05, E 68 1/2 perches to the line  
line (2) S 45, 15 E 28 perches, thence (3) S 45, 50 E 26 1/2 perches to the line  
between Lot No 2 and the lands of Dr Evans, thence with said line  
(4) S 36, 12, W 69 1/10 perches to the middle of the above mentioned pub  
lic road, thence with and binding on the middle of said road  
N 45 is W 58 1/10 perches to the place of beginning containing 2 acres  
1 rod, 20 and 5/10 square perches of land.

Lot No 3

Beginning at a point in centre line of the road from Spi  
ritia Church to Beaver Dam Bridge and 144 feet from centre line of  
the Pa W<sup>2</sup> & B<sup>2</sup> R R measured on centre line of said road leading  
to Beaver Dam Bridge, as represented near the letter C on the dia  
gram, thence by said centre line 56 ft to a point represented near  
the letter B on diagram thence at an angle of 87, 10 1/2 1129.8 feet to the division line  
between Lot No 3 and the lands of Henry Reynolds as represented near  
the letter D on the diagram, thence by said division line 109 ft to  
line of the Pa W<sup>2</sup> & B<sup>2</sup> R R Co's lands as represented near the letter  
E on the diagram thence by said line 7 1/2 feet to the North Eastern  
boundary line of a lot of land sold by Isabella A. Peroyonon  
and A. Austin and wife to the Pa W<sup>2</sup> & B<sup>2</sup> R R Co by deed dated  
June 18<sup>th</sup> 1857, as represented near the letter F on the diagram  
thence at an angle of 93, 10 1/2 feet by the line of said lot to a point  
as represented near the letter G on the diagram, thence by a line  
of said lot 400 feet to the place of beginning containing 2 acres  
2 rods 6 and 1/10 square perches of land.

Surveyed in May 1867 by  
E. D. Richardson.

And thereupon the Court has issued the following

order  
sent to wit

Order  
made

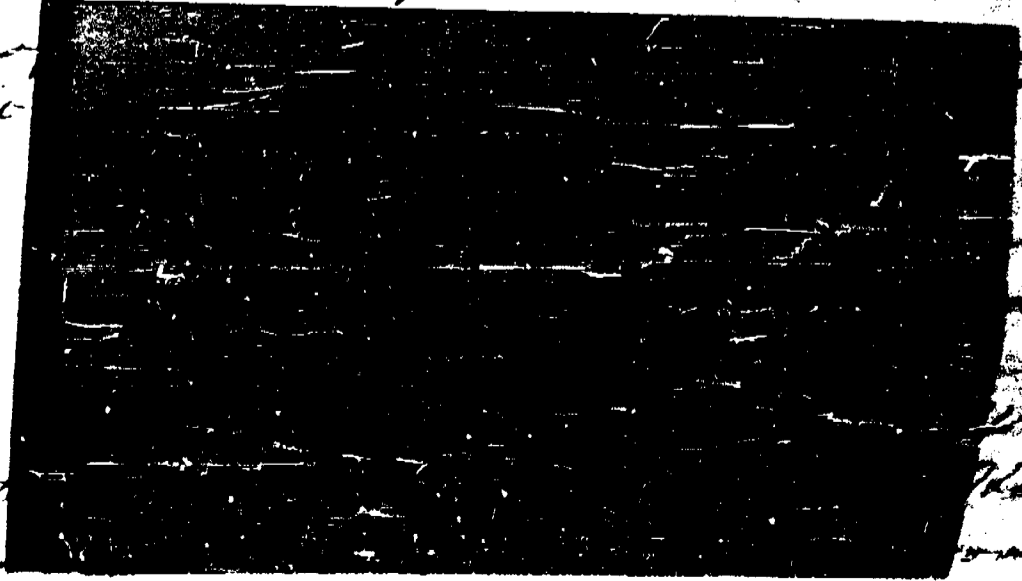

1867, that it  
and be  
confirmed unless cause be shown to the  
contrary in a writ of habeas corpus, for which