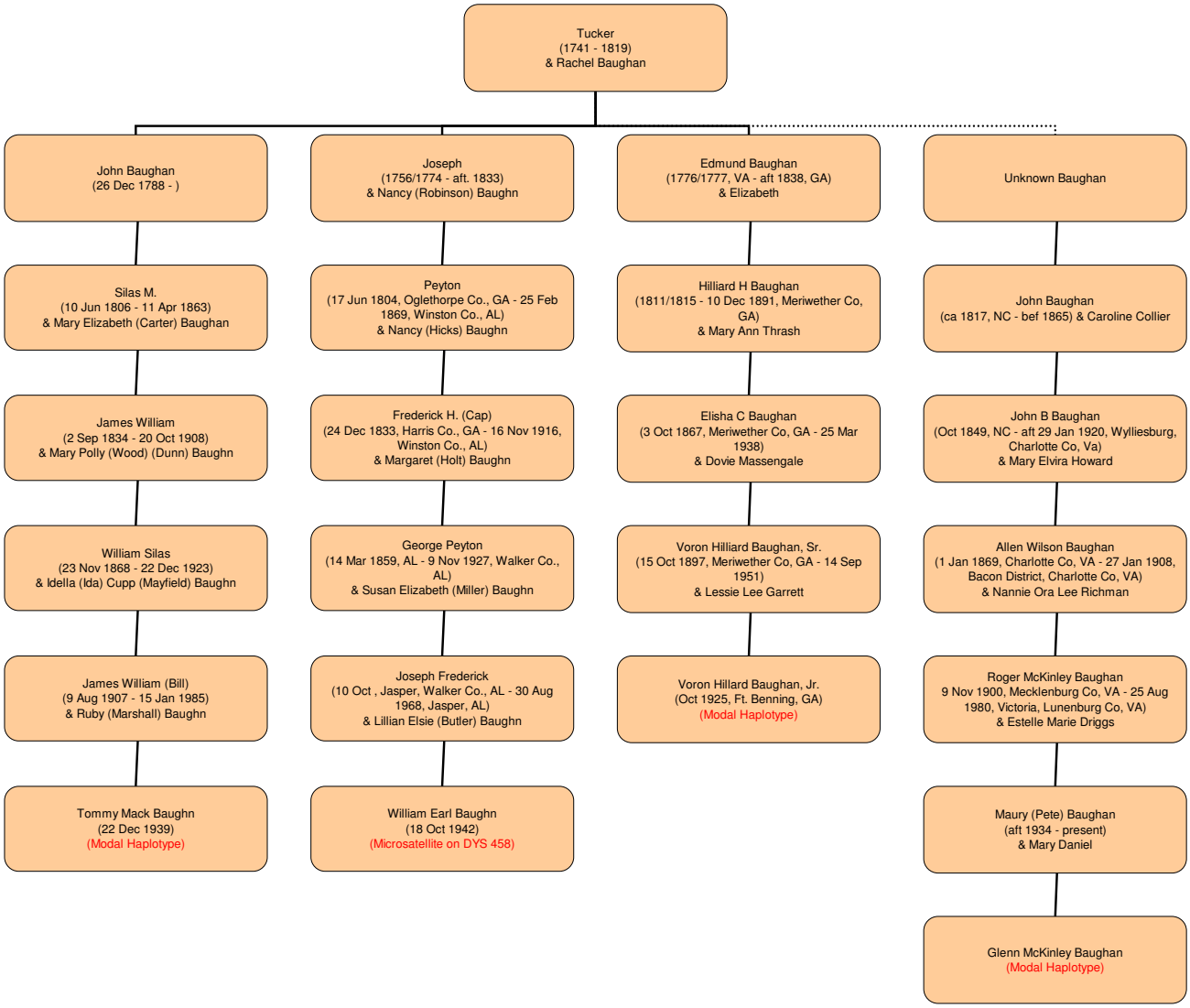Tucker Baughan