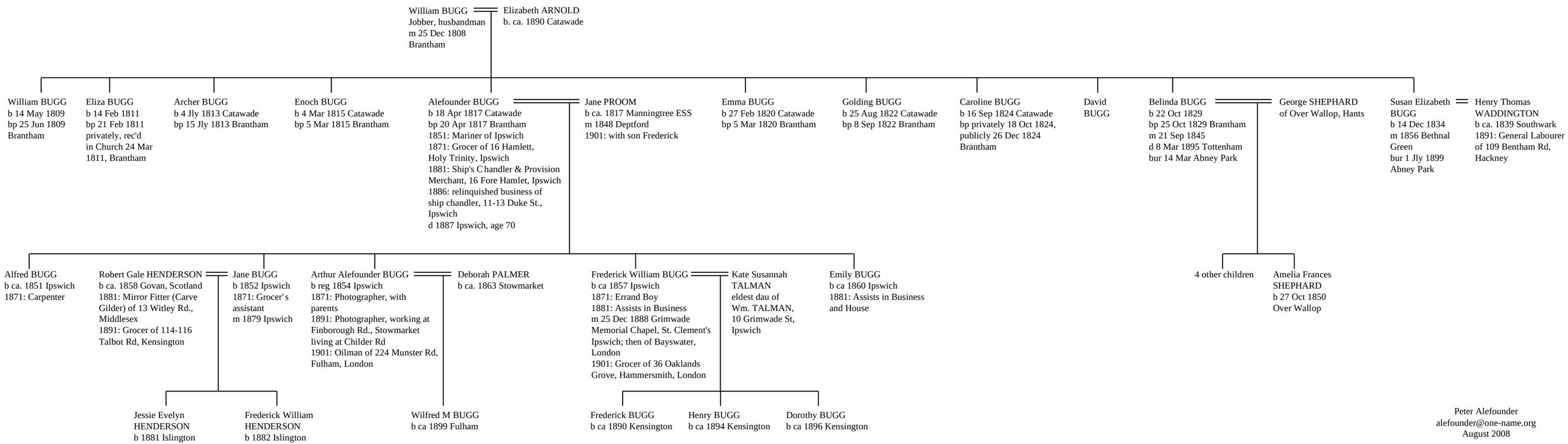

Peter Alefounder
alefounder@one-name.org
August 2008